

Patient report

Bio-Rad DATE: 08/18/2019
D-10 TIME: 02:56 PM
S/N: #DJ4I016123 Software version: 4.30-2
Sample ID: 10597400
Injection date 08/18/2019 02:24 PM
Injection #: 12 Method: HbA1c
Rack #: --- Rack position: 1

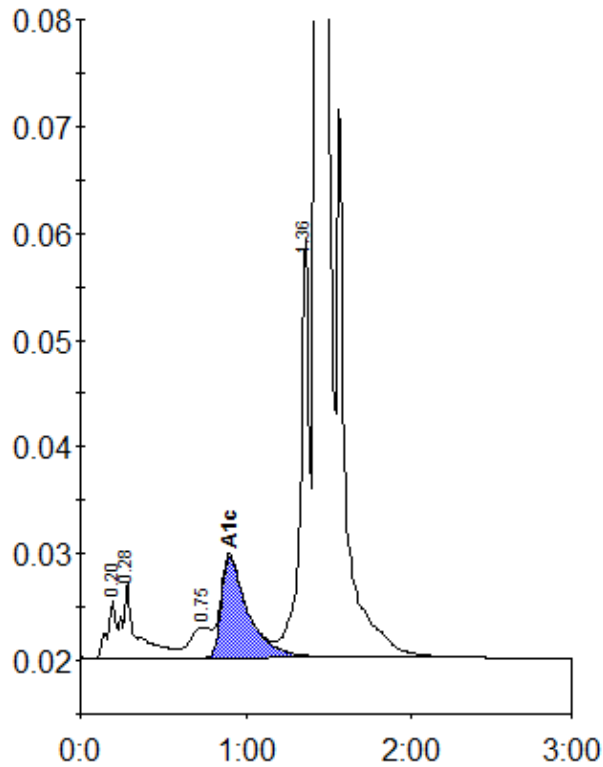

Peak table - ID: 10597400

Peak	R.time	Height	Area	Area %
A1a	0.20	5417	19762	0.7
A1b	0.28	7222	42948	1.6
LA1c/CHb-1	0.75	2810	25831	1.0
A1c	0.90	9500	106266	5.5
P3	1.36	39249	147558	5.5
A0	1.43	745512	2335003	87.2
Total Area:		2677368		

Concentration:	%
A1c	5.5